

Patient report

Bio-Rad DATE: 03/02/2020
D-10 TIME: 06:09 PM
S/N: #DJ4I016123 Software version: 4.30-2
Sample ID: 10534056
Injection date 03/02/2020 05:37 PM
Injection #: 43 Method: HbA1c
Rack #: --- Rack position: 4

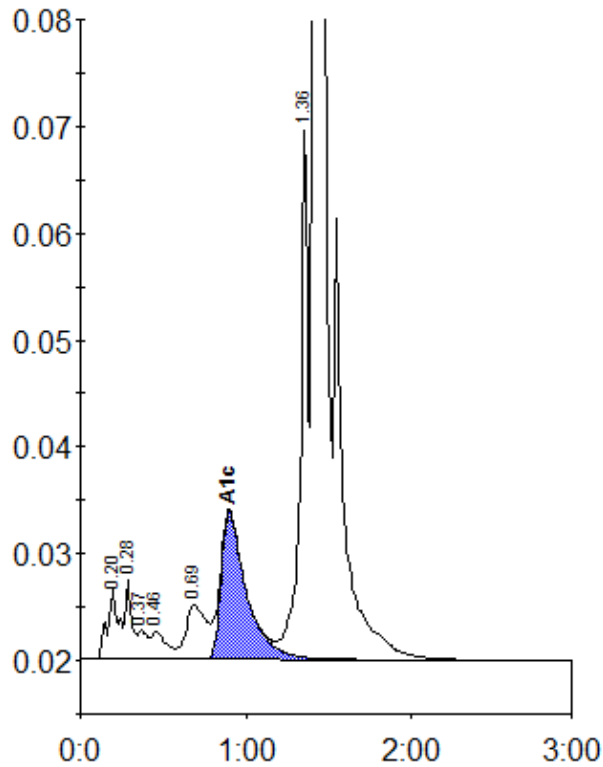

Peak table - ID: 10534056

Peak	R.time	Height	Area	Area %
A1a	0.20	6644	31358	1.2
A1b	0.28	7371	20767	0.8
Unknown	0.37	2694	10702	0.4
F	0.46	2641	16444	0.6
LA1c/CHb-1	0.69	5115	43591	1.7
A1c	0.90	13841	147332	7.7
P3	1.36	49598	160250	6.1
A0	1.41	772433	2197938	83.6
Total Area:		2628382		

Concentration:	%
A1c	7.7